

PIANO TERRA
h 2,90 (S.L. mq 259,73)

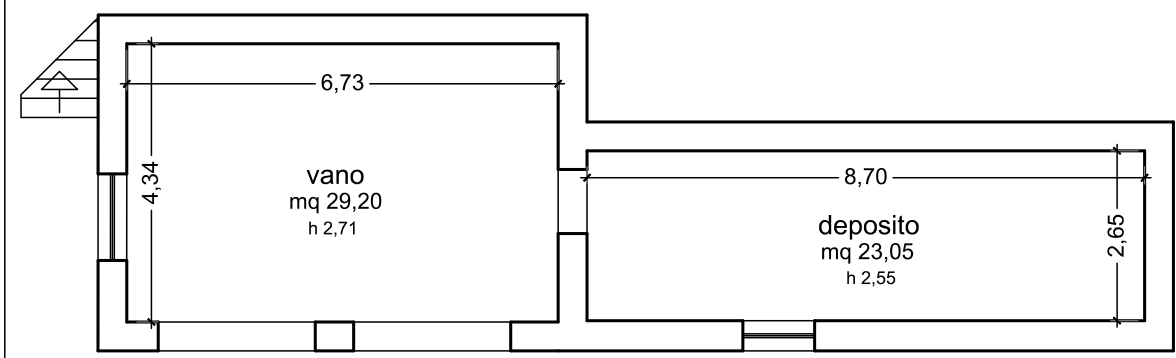

PIANO SEMINTERRATO
hm 2,60 (S.L. mq 72,63)

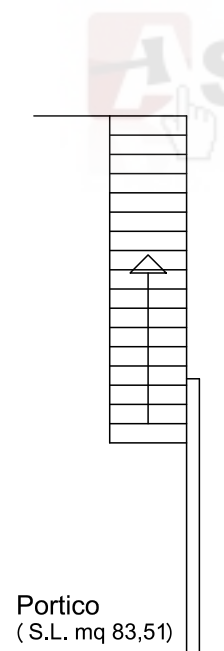

Tribunale di Cassino
Esecuzione immobiliare n°141/2021
G.E. Dott.ssa Maria Rosaria Ciuffi
C.T.U. arch. Giuseppina Carella
Rilievo immobile NCEU Fog 17 plla 530

portico
mq 82,06

