

piano terra h = 210

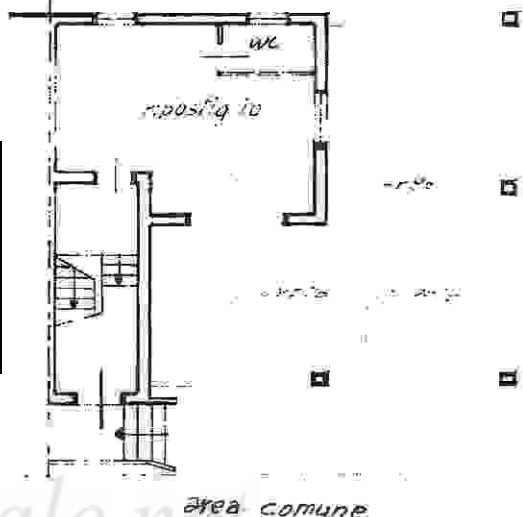

Area Comune

piano primo h = 270

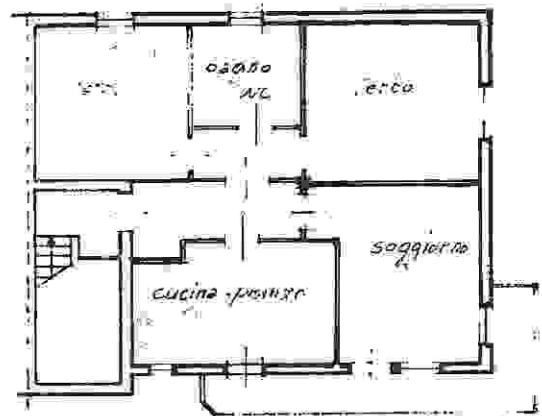

ASTAlegale.net

AGNANI  
GRAZIANI  
F. 6'



201

AGNANI

GRAZIANI

AREA COMUNE

202



ORIENTA



WALA DI

Firmato Da: TORTELLO ROBERTO Emesso Da: ARUBAPEC S.P.A. NG CA 3 Serial#: 3c5cce5dea576a06380b07506d200811