

PIANO PRIMO
h 2,77 (S.L. mq 182,14)

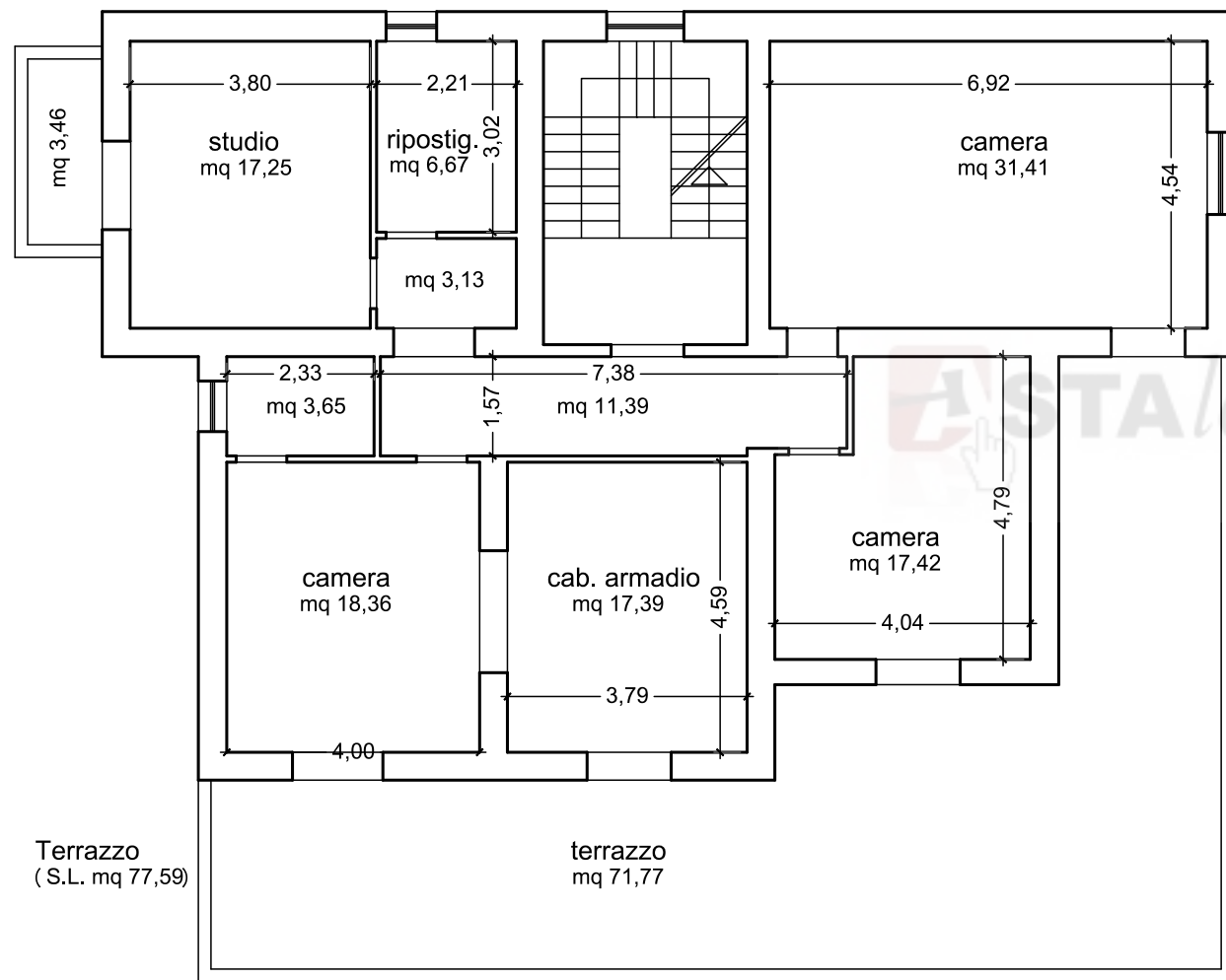

PIANO SOTTOTETTO
h 2,20 (S.L. mq 82,50)

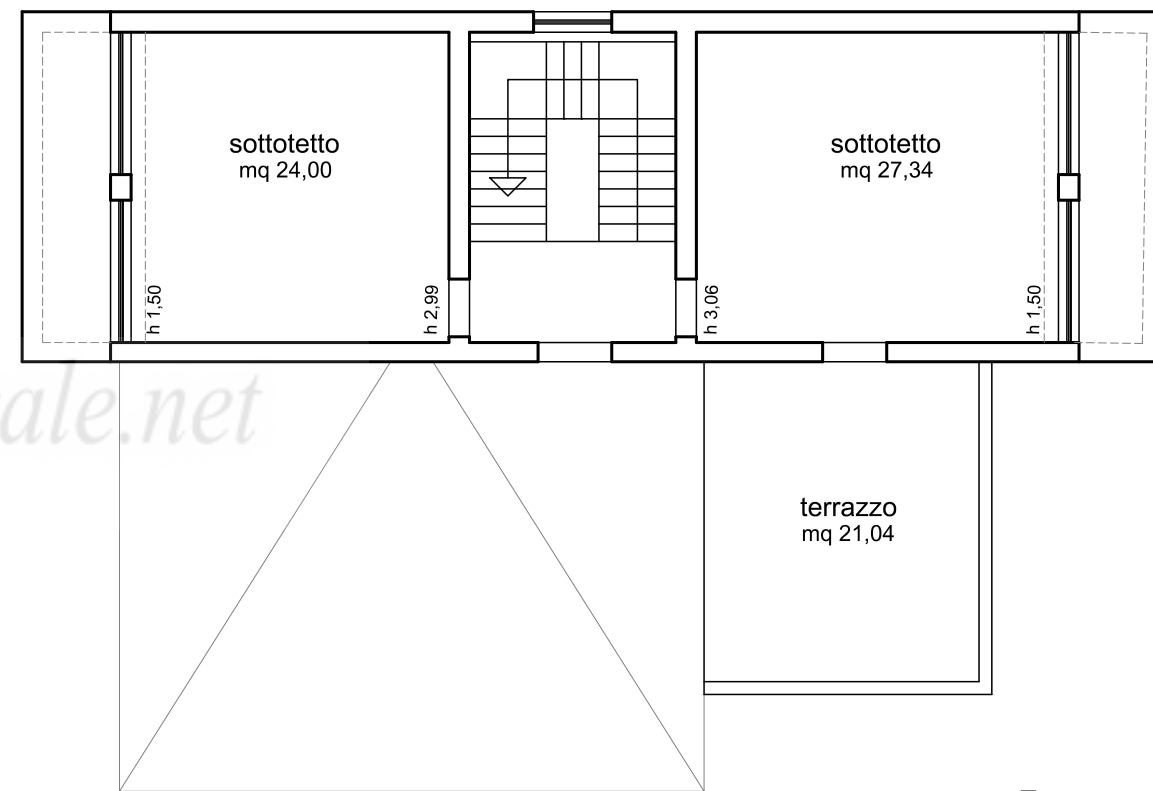

Terrazzo
(S.L. mq 23,30)

Tribunale di Cassino
Esecuzione immobiliare n°141/2021
G.E. Dott.ssa Maria Rosaria Ciuffi
C.T.U. arch. Giuseppina Carella
Rilievo immobile NCEU Fog 17 plla 530